

# # RIVERSIDE CLUBS

MONDAY  
3PM-4PM

- **Computing Cryptography Club**  
All years 1.01
- **European Club**  
Y7-9 4.10
- **Healthy Cooking Club**  
Y7 0.02
- **Hegarty Maths Club**  
All years 2.14
- **KS3 Reading Club**  
Y7-9 3.14
- **New Views**  
All years 3.16
- **Boys Football**  
Y7 Astro-Turf PHES
- **Dance**  
Y7-8 Dance Studio VIWH
- **Girls Basketball**  
All years Sports Hall COACH L
- **Rowing/Fitness**  
Y7-10 Fitness Suite RAWE

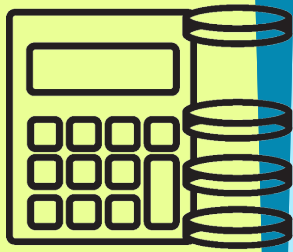

TUESDAY  
3PM-4PM

- **A-Level Spanish Speaking Club** Y12-13 4.12
- **Barking Food Forest**  
Y7-10 (Garden by school gate)
- **Chinese Culture Club**  
All years 4.11
- **Cultural Arts Council**  
All years 0.07
- **Hegarty Maths Club**  
All years 2.14
- **School Musical/Show Rehearsal (Dance)**  
All years Dance Studio
- **Science Club**  
Y7 1.12  
Y8 1.05
- **Guitar Club**  
All years 0.03
- **Boys Basketball**  
Y7-8 Sports Hall COACH L
- **Girls Football**  
All years Astro-Turf PHES
- **Netball**  
Y10 MUGA RAWE

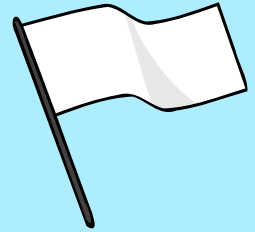

WEDNESDAY  
3PM-4PM

- **High Achievers Book Club**  
All years 3.12
- **School Musical (Acting)**  
All years Drama Studio
- **Spanish Homework Club**  
All years 4.09
- **Young Citizens Action Group**  
All years 2.01 (YCAG)
- **Boys Football**  
Y9-10 Astro-Turf ASLU/AIBA  
Y8 Astro-Turf LUKW
- **Dance**  
Y9-10 VIWH
- **Hockey**  
All years MUGA/Field JAH1
- **Netball**  
Y8-9 MUGA CAFL/EMST



THURSDAY  
3PM-4PM

- **Chess Club**  
All years 2.05
- **Count On Us Club**  
All years 2.03
- **Debate Mate**  
All years 3.10
- **English EAL Support**  
All years 3.04/3.07
- **Hegarty Maths Club**  
All years 2.14
- **History Film Club**  
All years 4.04
- **Music Club**  
All years 0.05
- **School Musical (Singing)**  
All years Dance Studio
- **Boys Basketball**  
Y9-10 Sports Hall COACH L
- **Fitness**  
Y9-10 THBL
- **Netball**  
Y7 MUGA GEPH/RAWE
- **Rugby**  
Y7 MUGA/Field KIETH/FARO
- **Table Tennis**  
Sports Hall ALLO



FRIDAY  
3PM-4PM

- **Boys Football**  
Y11 Astro-Turf GEPH
- **Netball**  
Y11 Sports Hall GEPH
- **Rugby**  
Y8 MUGA/Field KIETH/FARO

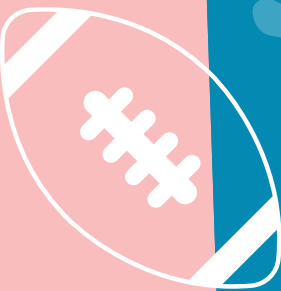
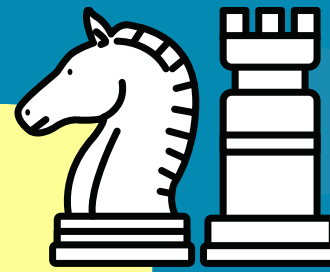

MORNING  
7:30-8:30AM

TUESDAY

- **FITNESS**  
All years

WEDNESDAY

- **FITNESS**  
All years

THURSDAY

- **SELF DEFENCE**  
All years

